

# DOFFING TAPE-TAB NECK ISOLATION GOWN

## With Anteroom

Exit patient room and remove PPE in anteroom.



## Without Anteroom

Remove gown and gloves in patient room, then exit.

Remove remaining PPE outside the patient room.



**1** Carefully remove gloves, clean hands, and put on a clean pair of gloves.



**2** With clean gloved hand, carefully reach back and unfasten neck tab without letting any part of contaminated gown touch your face.

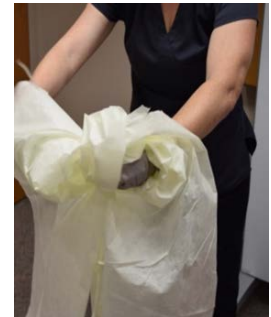

**3** Unfasten or break tie at the waist. Carefully roll contaminated side of gown down and away from your body, removing gloves with the gown. Discard in trash.



**4** Exit room. Clean hands.



**5** Remove face shield without touching front; set aside for cleaning. Clean hands.

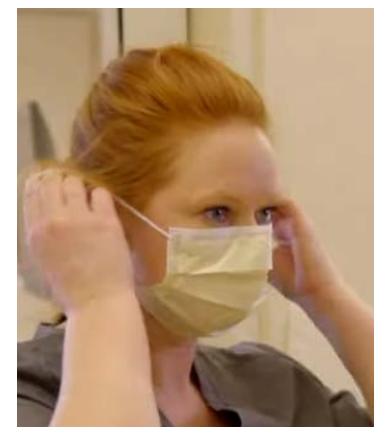

**6** Dispose of face mask. Clean hands. Put on gloves. Clean face shield (follow cleaning guidance).

# CLEANING OF FACE SHIELDS

<b>Face shields and goggles</b>	<ol style="list-style-type: none"><li>1. Obtain horizontal surface for disinfecting reusables (Process begins with removal of PPE from face in anteroom or hallway)</li><li>2. Hand hygiene</li><li>3. While wearing gloves, carefully wipe the <i>inside</i>, followed by the <i>outside</i> of the face shield or goggles using an approved cleaner/disinfectant</li><li>4. Inspect for damage; if damaged dispose</li><li>5. Fully air dry</li><li>6. Remove gloves and perform hand hygiene</li><li>7. Place in clean location labeled with healthcare worker's name. Some face shields/goggles may be stored in an envelope*</li><li>8. Hand Hygiene</li></ol>
---------------------------------	---

\*If streaking appears on the face shield after it dries, you can use alcohol or soap and water to remove residual.